ed thanks

library

quality
gibility
the

e filmed
g on
impres-
. All
on the
ores-
printed

he
CON-
ND"),

at
to be
ed
ft to
as
the

L'exemplaire filmé fut reproduit grâce à la générosité de:

Metropolitan Toronto Reference Library
Baldwin Room

Les images suivantes ont été reproduites avec le plus grand soin, compte tenu de la condition et de la netteté de l'exemplaire filmé, et en conformité avec les conditions du contrat de filmage.

Les exemplaires originaux dont la couverture en papier est imprimée sont filmés en commençant par le premier plat et en terminant soit par la dernière page qui comporte une empreinte d'impression ou d'illustration, soit par le second plat, selon le cas. Tous les autres exemplaires originaux sont filmés en commençant par la première page qui comporte une empreinte d'impression ou d'illustration et en terminant par la dernière page qui comporte une telle empreinte.

Un des symboles suivants apparaîtra sur la dernière image de chaque microfiche, selon le cas: le symbole → signifie "A SUIVRE", le symbole ▽ signifie "FIN".

Les cartes, planches, tableaux, etc., peuvent être filmés à des taux de réduction différents. Lorsque le document est trop grand pour être reproduit en un seul cliché, il est filmé à partir de l'angle supérieur gauche, de gauche à droite, et de haut en bas, en prenant le nombre d'images nécessaire. Les diagrammes suivants illustrent la méthode.

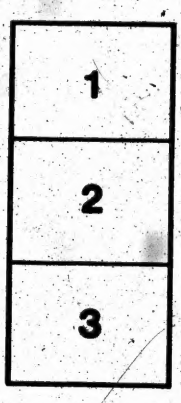

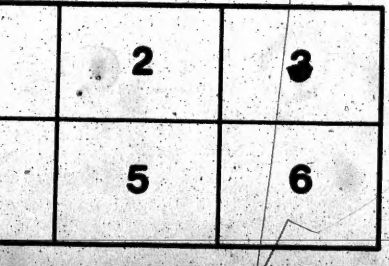

MICROCOPY RESOLUTION TEST CHART

(ANSI and ISO TEST CHART No. 2)

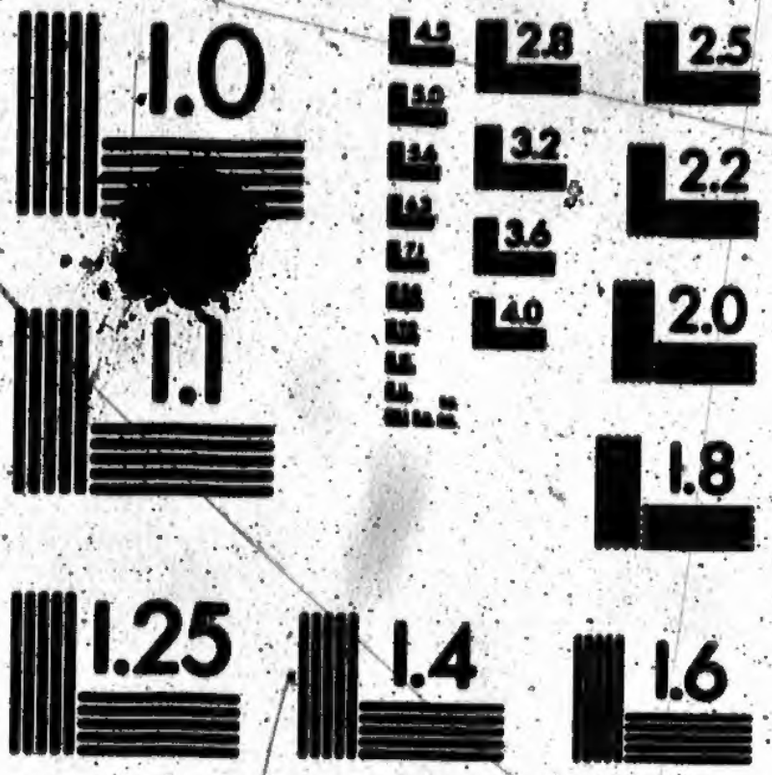

APPLIED IMAGE Inc
1853 East Main Street
Rochester, New York 14609 USA
(716) 482 - 0300 - Phone
(716) 288 - 5989 - Fax

OMEMEE

LIST OF VOTERS

FOR

THE YEAR 1891.

OMEMEE:

JOHN A. CALDER, PRINTER, HERALD, KING STREET,

1891.

County of Victoria.

Mr Geo. A. Balfour Clerk of the Municipality of the Village of Omemee having certified under his hand that no complaint respecting the List of Voters for said Municipality for the year 1891 had been received by him within thirty days after the first posting up of the same; and on application of the said Clerk, I, WILLIAM WARREN DEAN, Judge of the County Court of the County of Victoria, in pursuance of the provisions of "The Voters' List Act," 1889 certify that the annexed printed List of Voters, being one of the copies received by me from the said Clerk, under section 5 of the said Act, is the revised List of Voters, for the said Municipality for the year 1891

Given under my hand and seal, at Lindsay, this

26th day of Oct 1891.

W. W. Dean

Judge

Form 14. Sec. 16.

REPORT OF CLERK WHEN APPLYING FOR CERTIFICATE UNDER SEC. 16.

To the Judge of the County Court of the County of Victoria

I, George Andrew Balfour

Clerk of the Municipality of Omemee in the said County of Victoria do hereby certify as follows:

That I did, on the Twenty seventh day of July 1891, post up, and for the period of thirty days next thereafter keep posted up in a conspicuous place in my office at Omemee a true and correct printed copy of the Voters' List for the said Municipality of Omemee for 1891, made in pursuance of "The Ontario Voters' List Act, 1889," with the certificate required by section seven of the said Act endorsed thereon.

That I did also duly deliver and transmit by Mail registered, the required number of similar printed copies of the said Voters' List, with my certificate endorsed, to each and all of the persons entitled to the same under sections five and six of said Act.

That I did on the Twenty eighth day of July 1891 cause to be inserted in the newspaper called the "Mail" published in Omemee the notice required by section nine of the said Act.

That no person gave me nor did I receive any written notice of complaint and intention to apply to the Judge or Junior or acting Judge of the County Court of said County of Victoria, in respect to the said Voters' List within thirty days after I, the said Clerk, had posted up the said List in my office, as directed by the provisions of the said Act.

And That to the best of my knowledge and belief I have complied with the several requirements of the said Act, so as to entitle me to apply for certified copies under section sixteen of the said Act; and I do hereby, in pursuance thereof, now apply to you the said Judge to certify three of the copies of the said List received by you as being the Revised List of Voters for the Municipality of the said Village of Omemee for the year of our Lord 1891.

Witness my hand this Thirty-one day of August 1891.

George A. Balfour

Clerk of the Municipality of Omemee

Omemee P.O.

OMEMEE

LIST OF VOTERS

FOR

THE YEAR 1891.

OMEMEE:

JOHN A. CALDER, PRINTER, HERALD, KING STREET,

1891.

LIST OF POST-OFFICES.

1 OMEMEE. 2 LINDSAY. 3 PETERBORO.

4 BRANTFORD. 5 CARBERRY. 6 TORONTO.

PART I.

Persons entitled to vote at both Municipal Elections and elections to the Legislative Assembly.

No. on Roll	Jurors.	NAME.	Lot or part of Lot.	Con or Street Square &c.	P. O. Address.
1	j	Adams, James E.	e ½ 2	N K	T M F 1
2		Anderson, Donald	3	S K	M F 1
3		Aikens, James	3	cor G & H	T M F 1
4	j	Adams, William	14	W S	T M F 1
5	j	Adams, Francis	22, 23 & 24	S K	O M F 1
6	j	Adams, William	22	S Walnut	O M F 1
8	j	Brown, Manassah	4	S K	T M F 1
14		Balfour, Gabriel	20 & 21	cor K & Q	O M F 1
15	j	Balfour, Gabriel R.	1 & 2	N K	O M F 1
17	j	Balfour, William	22	S K	O M F 1
19	j	Byers, Albert E.	pt 4	N K	O M F 1
20	j	Beatty, John	9	N K	O M F 1
21	j	Bennett, Richard	15 & 16	S K	T M F 1
22		Bennett, William H.			M F 1
23		Bennett, Charles V.			M F 1
24		Bradley, Sumuel	pt 4	con 4	O M F 1
25		Bradley, Henry, jr.			M F 1
26		Bradley, Joseph			M F 1
27		Bradley, John			M F 1
268		Bradley, Henry			M F 1
29	j	Bradburn, William	9 & 10	S K	O M F 1
30		Beatty, John George	6	S K	O M F 1

BR
324.241
051

No. on Roll.	Jurors.	NAME.	Lot or part of Lot.	Con. or Street Square &c.			P. O. Address
31		Beatty, Joseph T.	5	s K	o	m	f 1
28	j	Balfour, James	15 & 16	s K	o	m	f 1
210	j	Byers, Thomas	11	s K	o	m	f 3
257		Blackwell, John Jas.	15	s K	o	m	f 1
194		Bell, John	pt 5	n W	o	m	f 1
68		Boucher, R. P., M D.	pt Bl 11	n K	o	m	f 3
13	j	Clarke, William	[redacted]	s K	o	m	f 5
32		Clark, James A	pt 9	n K	t	m	f 1
33		Calder, John A.	pt 5	n K	t	m	f 1
34		Curry, William H.	4	n K	o	m	f 1
35		Cochrane, Chas. E., M. D.,	pt 5	w G	t	m	f 1
36		Carey, Redmond	2, 3 & pt 4	s Rutland	o	m	f 1
42		Cunningham, James	4	cor. Q & M	o	m	f 1
43		Cornwall, Vincent C, M.D.,	7	n K	o	m	f 1
44		Cornwall, Richard				m	f 1
46		Cunningham, Robert	pt 5	s W	o	m	f 1
47	j	Cunningham, James	1, 2, 3 pt 5	s K	o	m	f 1
48		Creamer, Gilbert	1, 2, 3, 4, 5	w D	o	m	f 1
156		Clarke, William jr.	w pt 4	s K	o	m	f 5
181		Crawford, Hugh	pt 9	con 4	o	m	f 2
50		Dancey, Eli	3 & 4	e Alma	o	m	f 1
51		Dancey, Spencer				m	f 1
52		Dancey, Edward				m	f 1
53	j	Dornan, William	13 & 14	s K	o	m	f 1
12		Davidson, Samuel	pt 5	con 3	o	m	f 2
11		Dodds, Thomas	14	w S	o	m	f 1
57	j	Evans, James	pt Blk 11	cor K & Col	t	m	f 1
58	j	English, Samuel	pt 5	cor K & G	t	m	f 1
59		English, George H.	1, 2, 3	e S	o	m	f 1
60	j	English, Thomas	29 & 30	w S	o	m	f 1
61		Edward, George		Midland Station	t	m	f 1
62	j	English, George	6	n K	o	m	f 1
63		Elliott, William	17	s K	o	m	f 1
64		Elliott, William A.				m	f 1
66		English, William J.	Blk F	e Col	t	m	f 1
154		English, John J. jr.	3	n K	o	m	f 1
112	j	English, Wm. H.	5	cor K & Jas	o	m	f 5
111	j	English, Robert	pt 4	n K	o	m	f 5

No. on Roll.		NAME.	Lot or part of Lot.	Con. or Street Square &c.	P. O. Address				No. on Roll.	
Jurors.									Jurors.	
72		Foster, Edward	4	s K	m	f	1		115	
73		Foster, Wm. H.	pt 8	s K	t	m	f	1	116	
74		Fowler, Richard T.	Block 6	n K	m	f	1		117	
75		Foster, Charles H.	1	n English	t	m	f	1		
76		Foster, John Wesley	pt 11, 12	e H ave	t	m	f	1	118	
77		Fee, William	pk 9	s Mary	t	m	f	1	119	j
244		Fee, Thomas H.	1	cor K&H av	o	m	f	1	56	j
81		Godfrey, Charles E.	8	s K		m	f	1	121	j
82	j	Grandy, Edward	6	cor G & Ch	o	m	f	1	122	j
83	j	Grandy, Samuel	pt 5	cor G & V	t	m	f	1	123	j
84		Grandy, Robert	7	s K	o	m	f	1	124	
85		Grandy, Richard	7	s K	t	m	f	1	125	j
86		Graham, William	10	n Mary	o	m	f	1	126	
87	j	Glennie, Isaac	Park 4	s Rutld	o	m	f	1	127	
88		Glennie, James				m	f	1	128	
89	j	Godfrey, Hamilton	16, 17, 18	e Q	t	m	f	1	129	j
90	j	Graham, James	Blk G	e C	t	m	f	1	130	j
91		Graham, David				m	f	1	134	j
92	j	Gardiner, Robert	7	n K	t	m	f	1	135	
93	j	Gardiner, William	26	s K	t	m	f	1	136	j
265		Goodliffe, John	1	s Rutld		m	f	1	137	
									138	
									139	j
98		Hanna, John	pt 9	s Mary	o	m	f	1	140	
99		Henderson, David	pt 9	s Mary	t	m	f	1	141	
100		Hall, Charles	pt 7	s G	t	m	f	1	9	j
101		Henderson, Thomas	pt 1	w S	o	m	f	1	120	j
103		Henderson, Charles	pt 1	cor K & S		m	f	1		
104		Henderson, George		s w cor K& S		m	f	1		
166		Hickson, J.	pt 5	con 3 mgr G.T.R.		m	f		142	j
266		Hutton, Thomas	pt 5	n K		m	f	1	143	
155		Higinbothan, Wm., M. D.	6	cor K & G	o	m	f	4	144	
									145	j
									146	
105	j	Ivory, Thomas	10	n K	o	m	f	1	147	j
106		Ivory, Frederick Wm				m	f	1	148	
107	j	Ivory, Charles	pt 4	n K	t	m	f	1	149	
108	j	Ivory, Thomas, jr.	5	cor K & Jas	t	m	f	1	150	j
168		Ingram, William	21	w S	o	m	f	1	158	j
									158	
									159	
									161	
113		Johnston, Thomas	pt 5	n K	t	m	f	1	162	
114		Johnston, William	2 & 3	e G	o	m	f	1		

No. on Roll. Jurors.		NAME.	Lot or part of Lot.	Con. or Street Square &c.				P. O. Address
115		Jackson, Thomas S.	4 & 5	corV & G	t	m	f	1
116		Johnston, William	pt 9	e Alma	o	m	f	1
117		Johnston, Wm. Rev.	4	s K		m	f	1
118		Kennedy, Thomas	pt 1	cor S & V	o	m	f	1
119	j	Kerr, Thomas	20	w S	o	m	f	1
56	j	Kincaid, John	12 & 13	n K	o	m	f	1
121	j	Lewis, David	pt 2	n K	t	m	f	1
122	j	Lang, John J.	pt 7	con 4	o	m	f	1
123	j	Lang, William Robert	pt 6	con 4	o	m	f	1
124		Laidley, James Leith	pt 8	s K	t	m	f	1
125	j	Lundy, John James	3	s K	o	m	f	5
126		Loyd, David John	9	s Mary		m	f	1
127		Logan, William	Blk B 2, 3, 4	n K	t	m	f	1
128		Lamb, George	25, 26, 27	cor K & H	o	m	f	1
129	j	Lamb, John J.	30, 31	cor D & K	o	m	f	1
130	j	Lamb, William	22	s K	t	m	f	1
134	j	Laidley, Abram	12	w S	o	m	f	1
135		Laidley, William			t	m	f	1
136	j	Laidley, Henry	pt 6	con 4	o	M	f	1
137		Lytle, Robert jr.	8	n K	o	m	f	1
138		Lytle, George	2	n K	o	m	f	1
139	j	Lamb, Samuel	25	s K	o	m	f	1
140		Liscomb, Andrew	2	n Vict	t	m	f	1
141		Cooper, William	2	n Vict	t	m	f	1
9	j	Laidley, Coplin	13	w S	o	m	f	1
120	j	Laidley, Isaac	4 & 5	cor V & G	o	m	f	1
142	j	Miller, William	pt 9	N K	O	M	F	1
143		Mulligan, Robert	6	cor K & G	T	M	F	1
144		Murray, Hugh	9	S K		M	F	1
145	j	Minns, David	pt 4	S K	T	M	F	1
146		Morrison, George	5	S K	O	M	F	1
147	j	Morrison, John	13 & 14	cor Have & W	O	M	F	1
148		Mitchell, Robert J.	4	S M	T	M	F	1
149		Morton, George	10 & 11	S M	O	M	F	1
150	j	Mulligan, William	15	W D	O	M	F	1
158	j	Maitland, James	pt 8	S K	T	M	F	1
158		Morgan, Richard	21	W S	T	M	F	1
159		Mitchell, Thomas A.	18	N K	O	M	F	1
161		Mallock, John	pt 6	Con 4	O	M	F	1
162		Minns, William	31	S K	T	M	F	1

No. on Roll.		NAME. Jurors.	Lot or part of Lot.	Con. or Street Square &c.	P. O. Address
163		Maginty, John	pt 4	Con 4 O M F	1
164		Murphy, Johnston		M F	1
165	j	Magee, James	pt 4	Con 3 O M F	1
167	j	Mulligan, Henry	pt block A	N K M F	1
271		Mulligan, Walter	15	W D M F	1
41		Matchett, Thos.	5	cor K & G O M F	1
97	j	Mitchell, Zachariah	26	S K O M F	1
169	j	McCrea, John	8	N K O M F	1
170		McCrea, John M.		M F	1
171	j	McPherson, Thomas A	9	S K O M F	1
172	j	McNeely, Isaac	6	cor K & G O M F	1
173		McNeely, John	5 & 6	e Q O M F	1
174		McNeely, Benjamin	7 & 8	e Q m F	1
175		McNeely, Andrew	7 & 8	e Q O m F	1
176	j	McCaffrey, Charles	18	cor K & Q O m F	1
178		McElwaine, Samuel	pt 9	Con 4 T m F	1
179		McKinley, David	pt 4	N K T m F	1
180		McGowan, John	11	S K m F	1
78	j	McQuade, Arthur	pt 8	S K O m F	1
269		McCrea, William	8	N K m F	1
67	j	McMurtry, Thomas	block 2	cor K & C O m F	8
183		Norris, George	8	N K m F	1
157	j	Neill, William	5	cor G & M O m F	1
185		Nugent, Henry	pt 8	Con 4 T m F	1
186		Nelson, John	pt 9	Con 4 O m F	1
187		Naylor, Joseph	pt 5	N W T m F	1
190		O'Neill, John	pt 14 & 15	e D O m F	1
191		Orr, Alfred	11	S K T m F	1
96		Parsons, Joseph T.	2	S K O m F	1
210		Pogue, Ephriam	32	S K O m F	1
94		Purcell, John	16, 17 & 18	e Q O m F	1
205		Penton, Wm. C.	e pt 2	S M O m F	1
195	j	Redpath, Walter	12 A	S K O m F	1
196		Robertson, Neil		cor K & S m F	1
197		Rowan, Thomas	pt 7	S G O m F	1
199		Ruth, George	2	w Q m F	1
200	j	Redmond, William	pt 1 & 2	cor S & C O m F	1
201	j	Redmond, Alexander	pt 1 & 2	cor S & C O m F	1
202	j	Rowling, John	6	n K O m F	1

No. on Roll.		NAME. Jurors.	Lot or part of Lot.	Con. or Street Square &c.	P. O. Address
203		Rowling, Samuel			m F 1
204		Rutherford, Eli	block 6	n K	m F 1
206		Rice, John	32	s K T	m F 1
207		Robinson, Robert	pt block 8	n K O	m F 1
208		Rice, Wm. James	3	n K T	m F 1
209		Raymond, William	6	n K	m F 1
267		Rutherford, William	block D	n K	m F 1
70		Reed, David	3	s M O	m F 1
212		Sutherland Alexander	pt 11	s K T	m F 1
213		Smith, Martin		cor K & G	m F 1
214		Strachan, Joseph C.		cor K & S	m F 1
215		Sandy, Samuel	5 & 6	w G O	m F 1
216		Sexsmith, Marquis E	16	s K	m F 1
217		Sherwood, William	3 & 4	n K O	m F 1
218		Sherwood, Henry			m F 1
219		Sherwood, George F. G.			m F 1
220		Sherwood, Joseph			m F 1
221	j	Spence, William H.	13	w S T	m F 1
222		Swayne, William G.	7	s K	m F 1
223		Sheridan, John	15	w S O	m F 1
224	j	Skuce, Samuel	12	n K O	m F 1
225	j	Shaw, William H.	block D	n K O	m F 1
227		Switzer, Isaiah	8	cor K & A T	m F 1
229		Stinson, David	6, 7 & 8	w A T	m F 1
231		Stinson, John	6 & 7	n K O	m F 1
55		Stephenson, Thomas	pt 7	n K O	m F 1
232		Stephenson, Thomas C.			m F 1
272		Slater, John	13 & 14	s K	m F 1
211		Shaw, Charles	3	n K O	m F 1
235		Thompson, John N., M. D.	pt 8	n K T	m F 1
236	j	Tisdall, John O.	pt 5	cor K & G T	m F 1
237	j	Touchburn, Robert	pt 5	con 4 T	m F 1
238	j	Preston, Joseph	pt 5	coh 4 T	m F 1
239		Thornton, James D.	16, 17 & 18	cor Q & G T	m f 1
240		Twamley, William	pt 4	con 4 O	m f 1
241		Thornton, John		s W	m f 1
242	j	Taylor, George	6	n K O	m f 1
54	j	Thornton, James	pt 6	con 4 O	m f 1
243		Tully, John	2	n K T	m f 1
246	j	Tully, William C.	7	s M T	m f 1
247		Thompson, Hamilton	15	s K T	m f 1
69		Thorn, William	5	s K O	m f 1
192		Toole, David	14 & 15	s Q O	m f 1

No. on Roll.	NAME, Jnors.	Lot or part of Lot.	Con. or Street Square &c.		P. O. Address	
248	Wilson, Samuel Thos.	Park 8	s M	t m f		1
249	Williamson, Eli C.	pt 11	n K	o m f		1
250	Williamson, Clarence E.			m f		1
251	Williamson, George O			m f		1
252	Williamson, Arthur L.			m f		1
253	Whitaker, Charles	12, 13 & 14	e C	m f		1
254	White, Robert W.	pt 11	s K	t m f		1
255	Davy, William	pt 11	s K	t m f		1
259	Wilson, Isaiah	1	cor K & S	t m f		1
260	Wilson, Matthew James	1 & 2	n K	o m f		1
261	Wilson, Robert H.			m f		1
262	Wilson, Andrew	1 & 2	n K	t m f		1
270	Wilson, Charles			m f		1
263	Williams, Hart	1 & 2	cor S & E	o m f		1
264	Williams, John			m f		1
258	Wilson, Thomas	Park 8	s M	o m f		1
79	Webster, Samuel	1	n E	o m f		6
245	Watterman, John	pt 6	Con 4	o m f		

PART II.

Persons entitled to vote at Municipal Elections only.

7	Blackwell, Mrs. John	pt 11	cor K & C	Owner	1
18	Balfour, Rebecca	19	w S	Owner	1
45	Corneil, Mrs. Robert	10	n K	Tenant	1
49	Cottingham, Mrs. W. R	5	w Q	Owner	1
65	English, Margaret	Block A	n K	Owner	1
102	Henderson Margaret	pt 1	cor K & S	Owner	1
131	Laidley, Mrs. James	pt 7	n V	Owner	1
151	Mitchell, Mary A.	7 & 8	w H	Owner	1
152	Marr, Mrs. Mary	11	w S	Owner	1
160	Mallock, Miss Agnes	2 & 3	n K	Owner	1
162	Norris, Mrs. Geo. A	pt 8	n K	Owner	1
184	Nelson, Mrs. Margaret	4	w Q	Owner	1
198	Ruth, Ellen	2	w Q	Owner	1
228	Sherin, Miss Rebecca	1	n K	Owner	1
230	Scoley, Mrs. Sarah	pt 5	s K	Owner	1
233	Shaw, Mrs. Geo.	pt 11	n M	Tenant	1
71	Thornton, Miss Martha	12 & 13	n K	Tenant	1
256	Wood, Mrs. Sarah	16 & pt 17	s K	Owner	1
234	Mason, Mrs. Christopher	6, 7 & 8	w A	Owner	1
193	Davidson, Mrs. William	pt 8	Con 4	Owner	1
138	Hawkens, Mrs. Geo.	Blk B, 2, 3 & 4	n K	Owner	1
95	Rehill, Mrs John	Block G	e C	Owner	1
87	Sandy, Mrs. Samuel H	9 & 10	s K	Owner	1
177	Doube, Mrs. John	3 & 4	s V	Owner	1

No. on Roll.	NAME.	Lot or part of Lot.	Con. or Street Square &c.	P. O. Address

PART III,

Persons entitled to vote at Elections to the Legislative Assembly only.

16	Balfour, Geo. A.	1		OMF 1

CERTIFICATE.

I, George A. Balfour, Clerk of the Municipality of the Village of Omemee, in the County of Victoria, do hereby certify that parts one and three of the within list constitute a correct list for the year 1891, of all persons appearing by the last revised Assessment Roll of the said Municipality to be entitled to vote at Elections for Members of the Legislative Assembly, and that parts one and two constitute a correct list for the said year of all persons appearing by the said Roll to be entitled to vote at Municipal Elections in said Municipality, and I hereby call upon all Electors to Examine the said list, and if any omissions or other errors are perceived therein, to take immediate proceedings to have the said errors corrected according to law.

GEORGE A. BALFOUR,

Village Clerk.

Dated this 15th day of July, 1891.